



Picture Quiz 5



1. Why is this patient complaining of diplopia ?
2. What are the causes of this lesion ?



1. This patient has sustained a punching injury to his hand – what is the diagnosis ?
2. Which anatomical structures have been damaged in this injury ?



1. What is the diagnosis ?
2. What are the complications of this injury ?

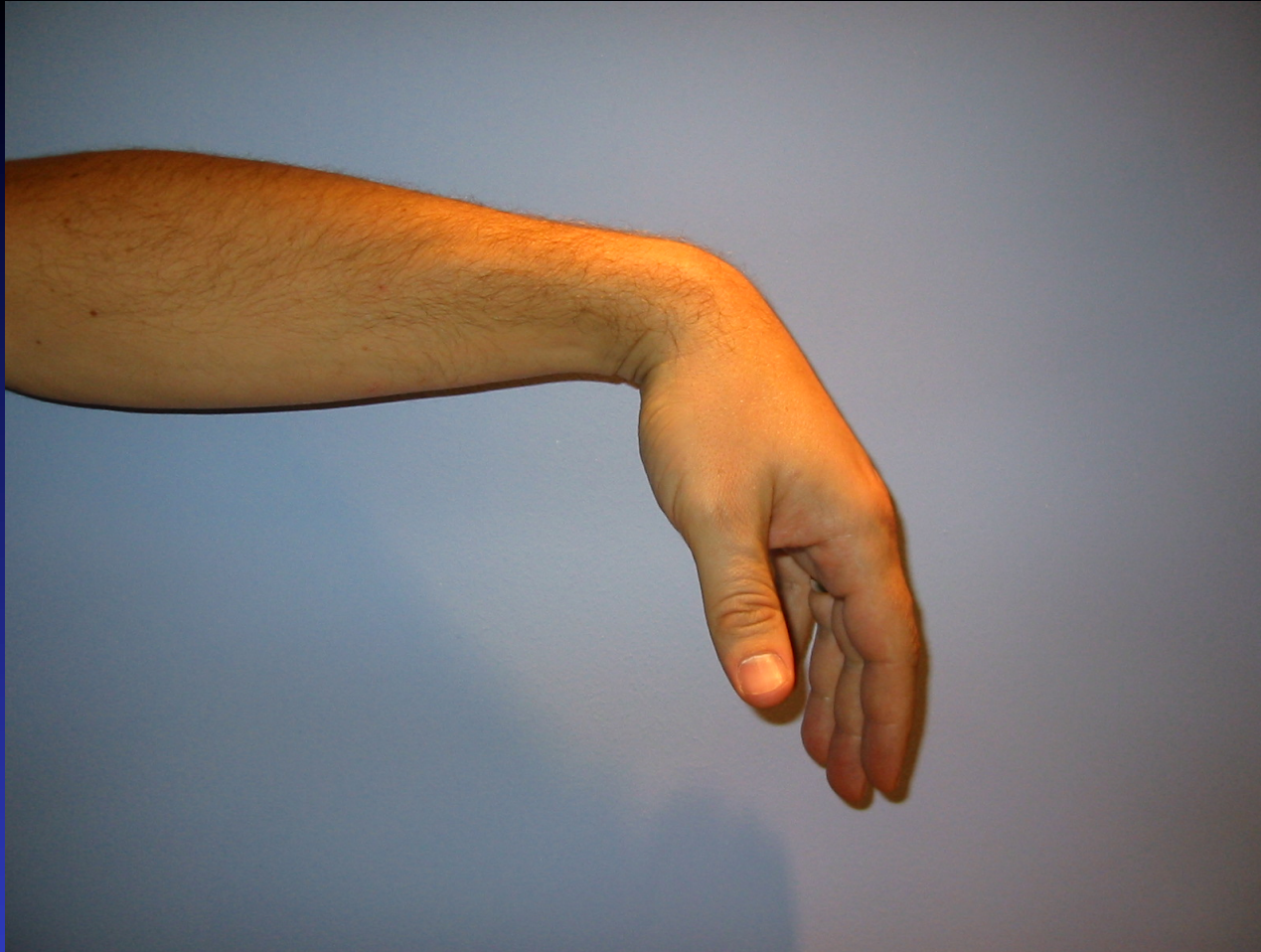

1. Why has this patient, who fell asleep whilst drunk last night, woken up being unable to extend their wrist ?
2. Where would you expect to find a sensory deficit ?



1. A patient is flown in to your Emergency department by helicopter. How would you accept this patient ?
2. What are the contraindications to transporting a patient by helicopter ?



1. What is the diagnosis ?
2. What is the serious complication of this problem and how would you recognise it ?



1. What is this piece of equipment and what is it used for ?
2. What are the potential complications of its use ?



1. What is this rash ?
2. What other features are needed to confirm the diagnosis ?



1. This child has presented with weight loss and lethargy. How would you assess and then manage him ?



1. This child is floppy and has this rash. What are the possible diagnoses ?

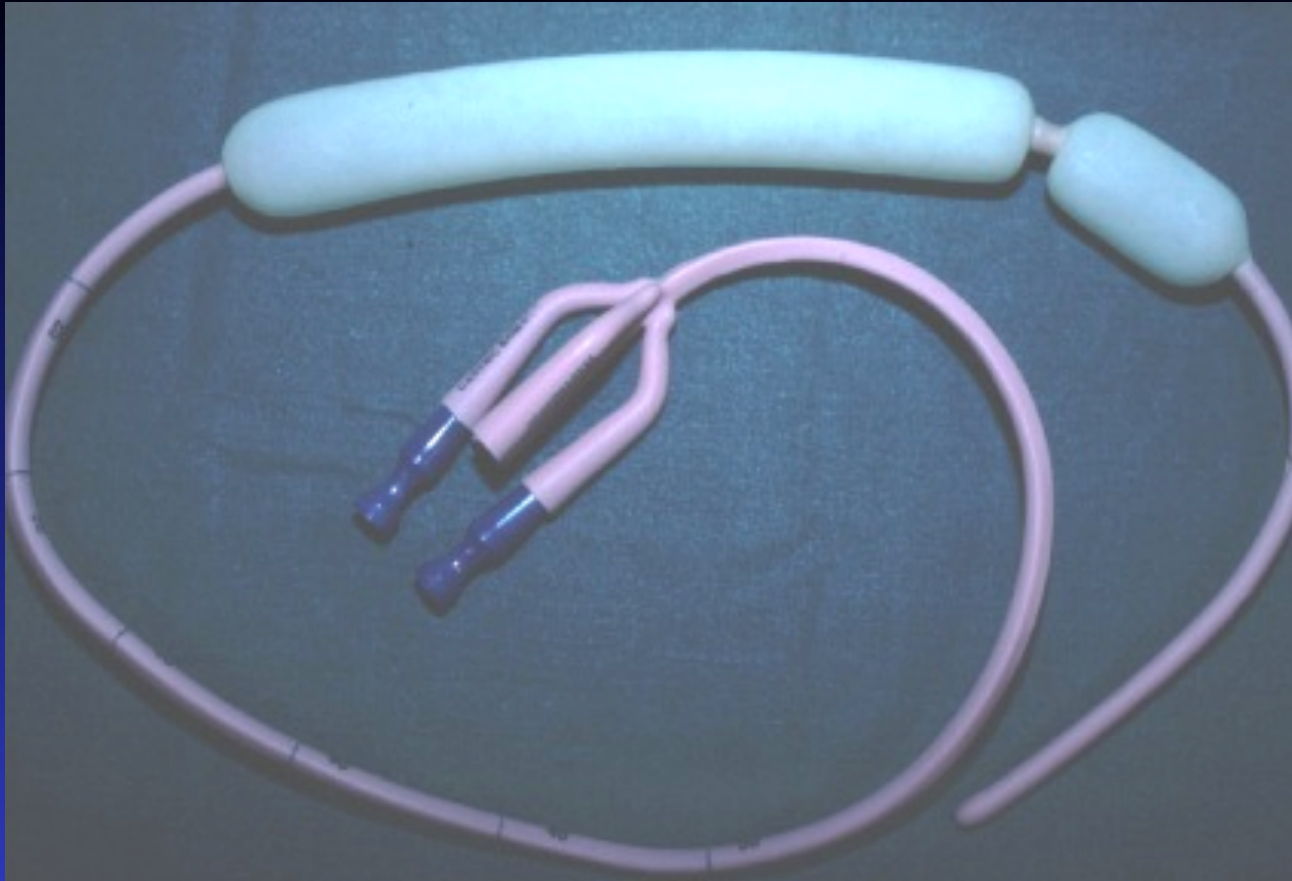

1. What is this piece of equipment and describe when and how is it used ?



1. What are these lesions ?
2. What other abnormalities would you look for on examination ?



1. What is this physical sign ?
2. With which injury is it associated and what other physical signs may be present ?



1. What is the diagnosis ?
2. What are the complications of this condition ?



1. This patient has been assaulted - what is the diagnosis ?



1. What is this spreading rash ?
2. With which infection is it associated ?



1. What is the diagnosis ?
2. How should this injury be classified and managed ?

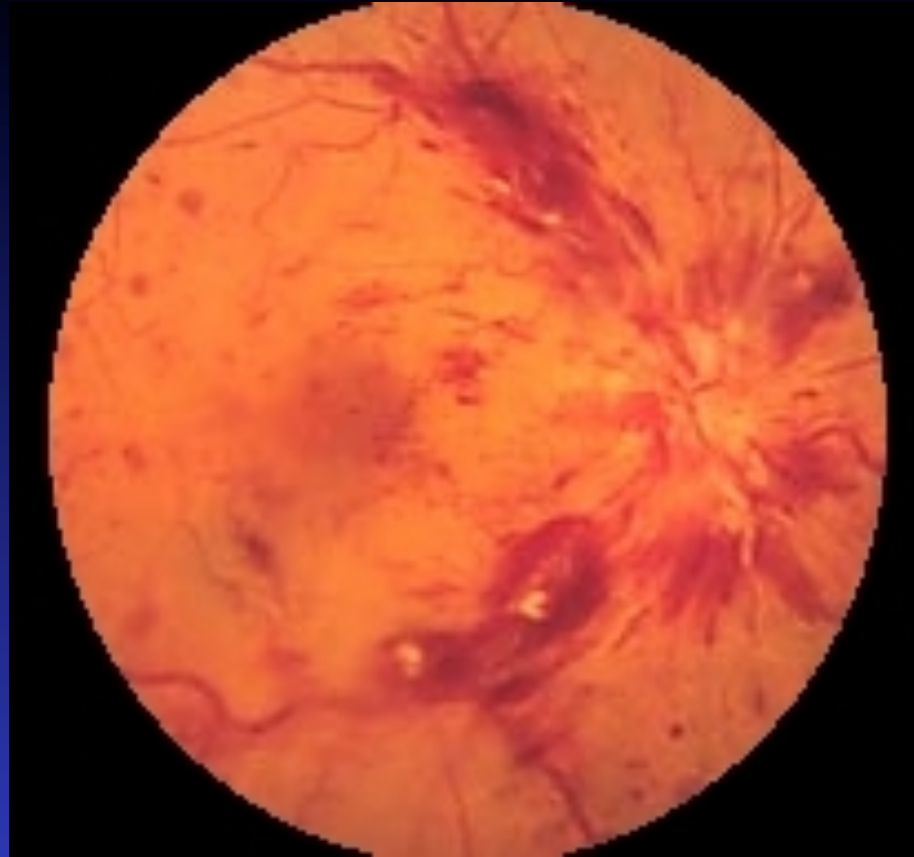

1. What is the diagnosis ?



1. This patient has tried to hang himself. What are the potential injuries ?



1. What is the diagnosis ?
2. With which conditions is it associated ?

Any Questions ?