

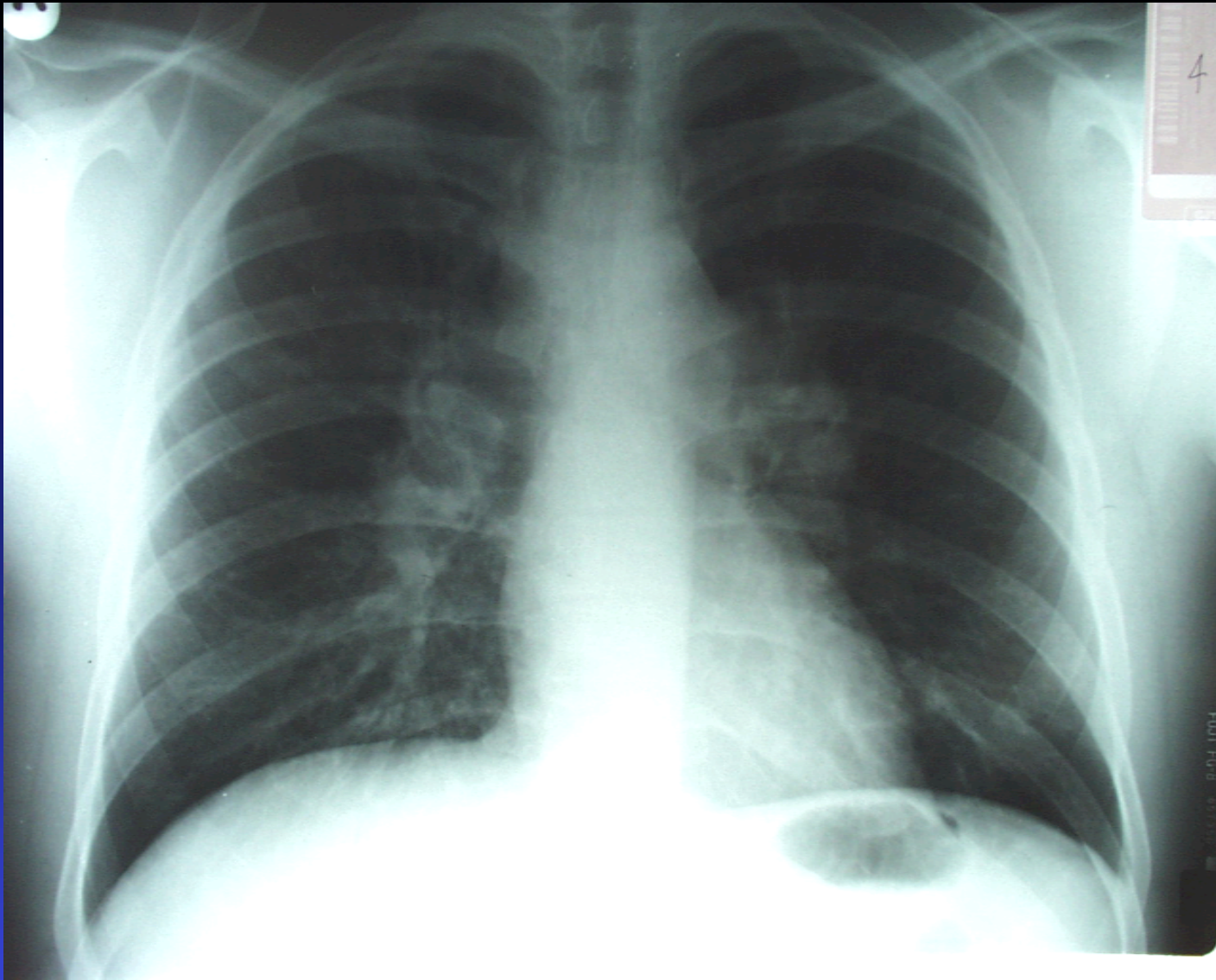

X-ray Quiz 1



1. What is the diagnosis ?
2. What is the mechanism of this injury ?



1. What is the radiological abnormality ?
2. List 3 causes for this ?

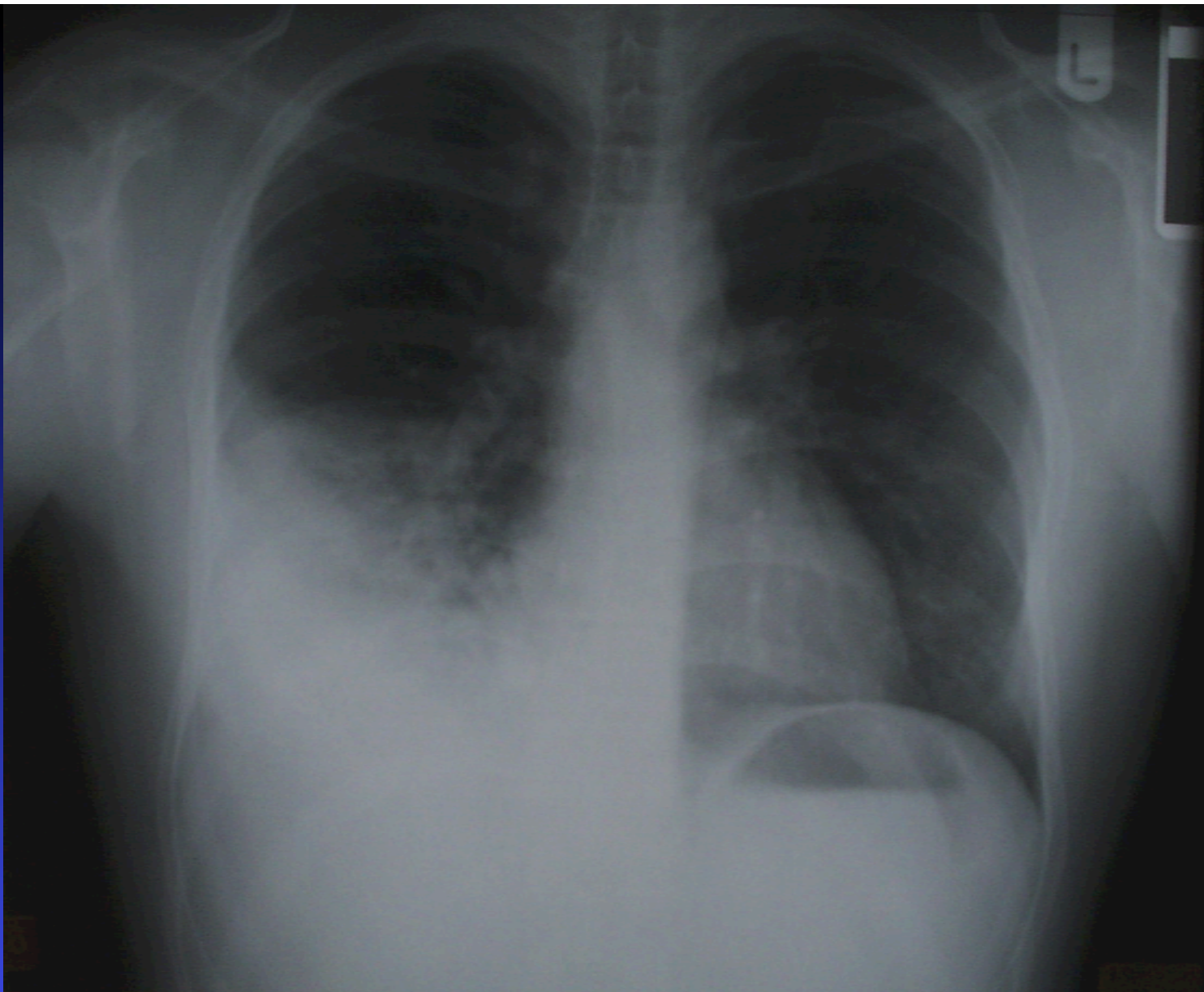

1. What is the diagnosis ?
2. What abnormalities would you expect to find on examination ?



1. Why is this patient complaining of a painful arm ?
2. Which other parts of the body would you examine ?



1. What is the cause of this patient's right sided abdominal pain ?
2. How should this patient be treated ?

I. Why has this patient collapsed ?

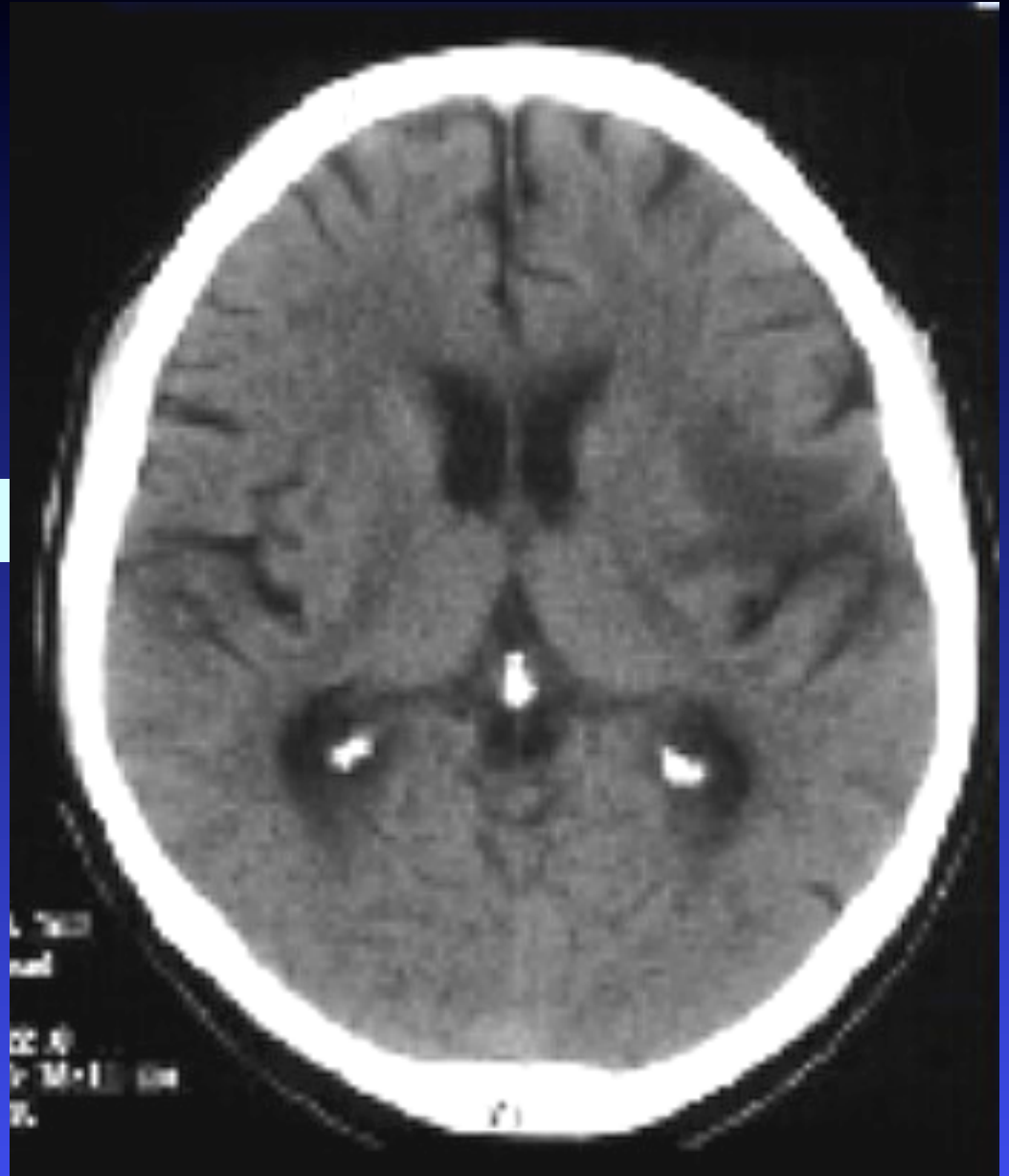



1. This patient has fallen onto glass - what abnormality is shown on this X-ray ?
2. What is the management of this patient ?



1. What is the diagnosis ?
2. What are the causes of this problem ?

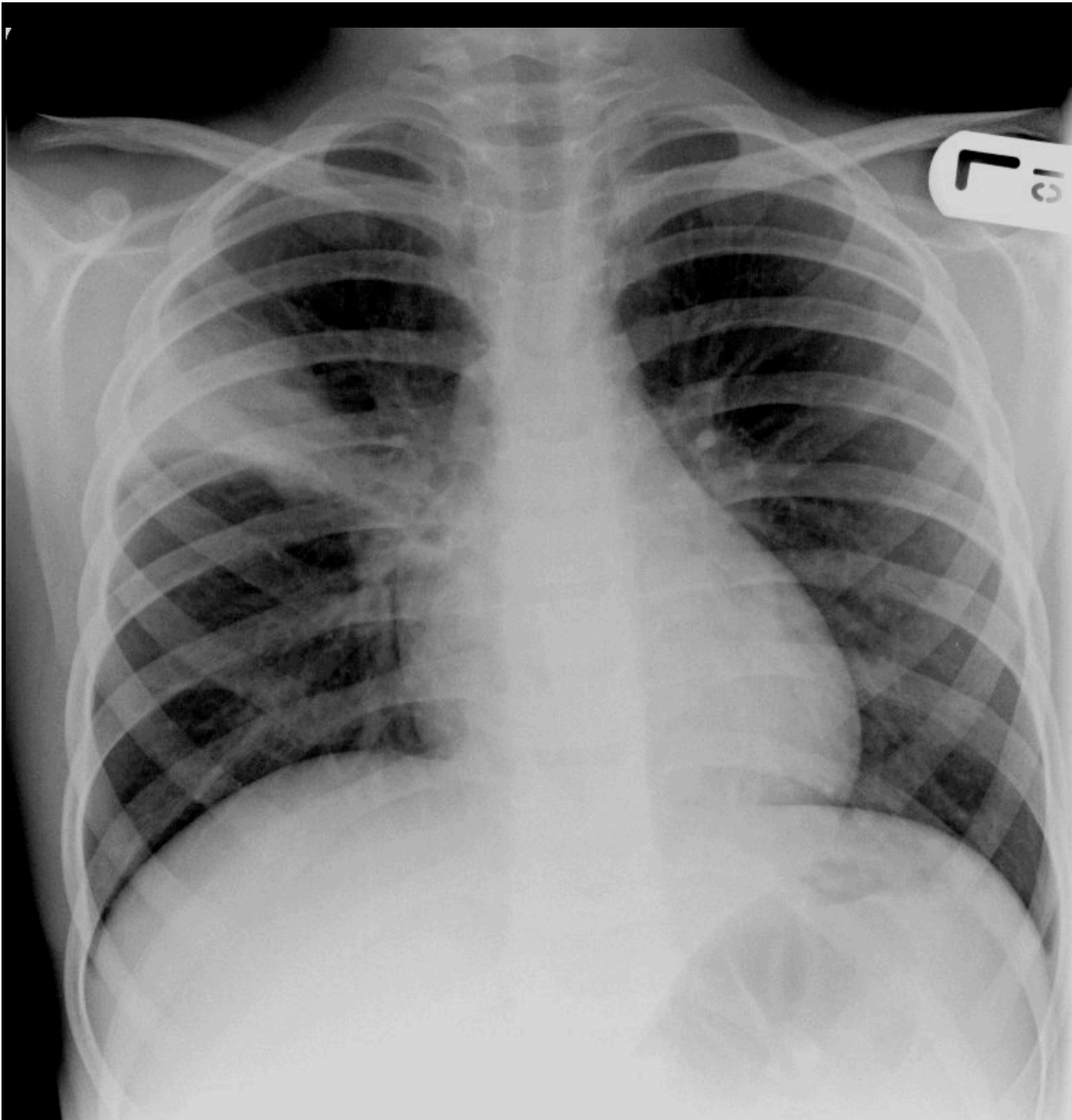

1. What is the radiological abnormality ?
2. In which anatomical structure is it located ?



1. What is the diagnosis ?
2. How would you assess whether this patient required surgery for this injury ?

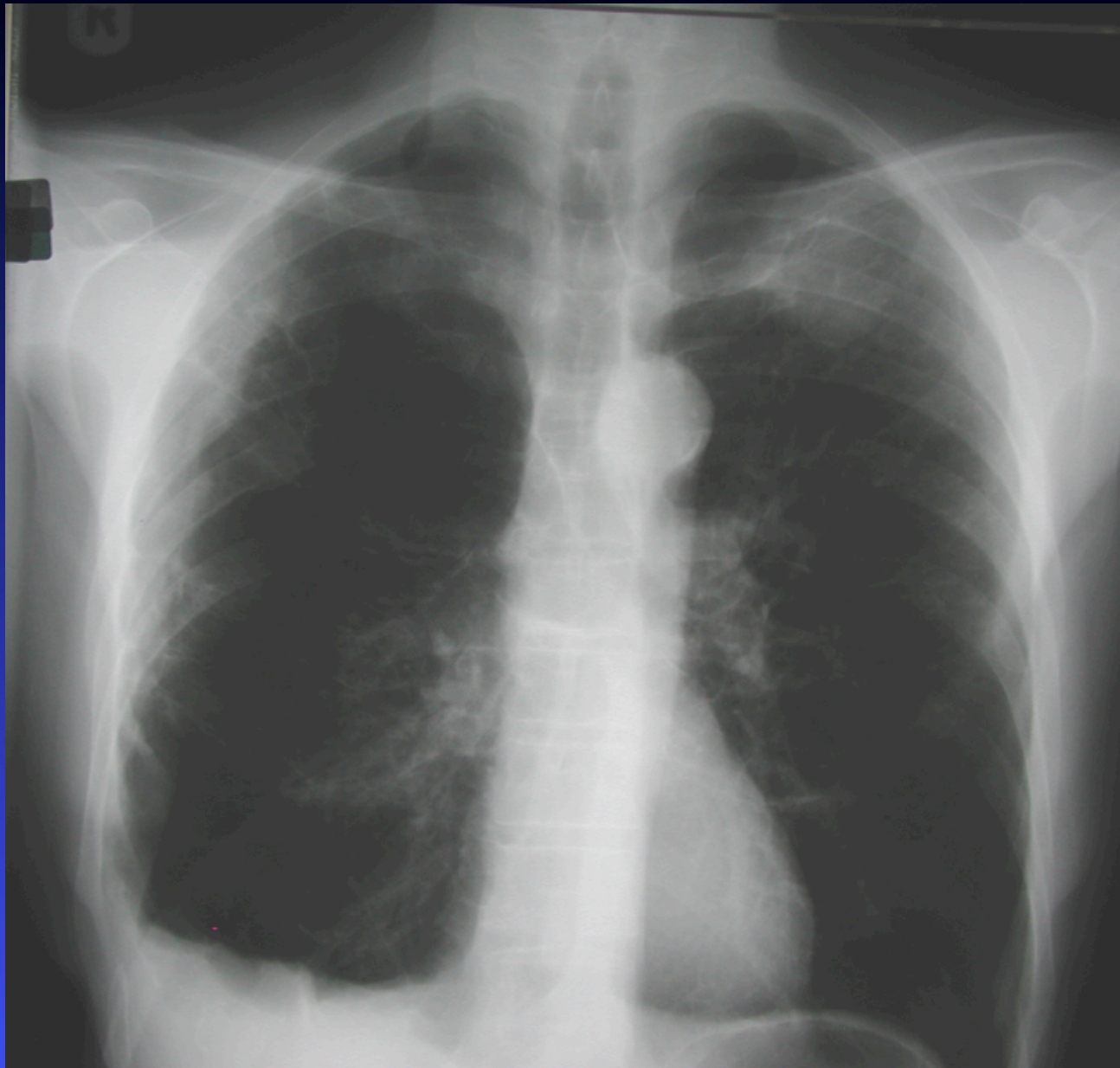

1. What is the diagnosis ?
2. What abnormalities would you expect to find on examination ?



1. What is the diagnosis ?
2. What is the management of this injury ?
3. What are the indications for an X-ray in a patient who has injured their knee ?



1. What is the diagnosis ?
2. What are the complications of this condition ?



1. What is the diagnosis in this assaulted patient ?
2. What abnormalities would you expect to find on examination ?



- I. This patient has presented to the Emergency department with back pain – what is the management of this patient ?



1. What is the diagnosis ?
2. What anatomical structure is responsible for the displacement seen ?



1. What is the radiological abnormality ?
2. What complications can occur from this abnormality ?



1. What is the diagnosis ?
2. What is the mechanism for this injury ?

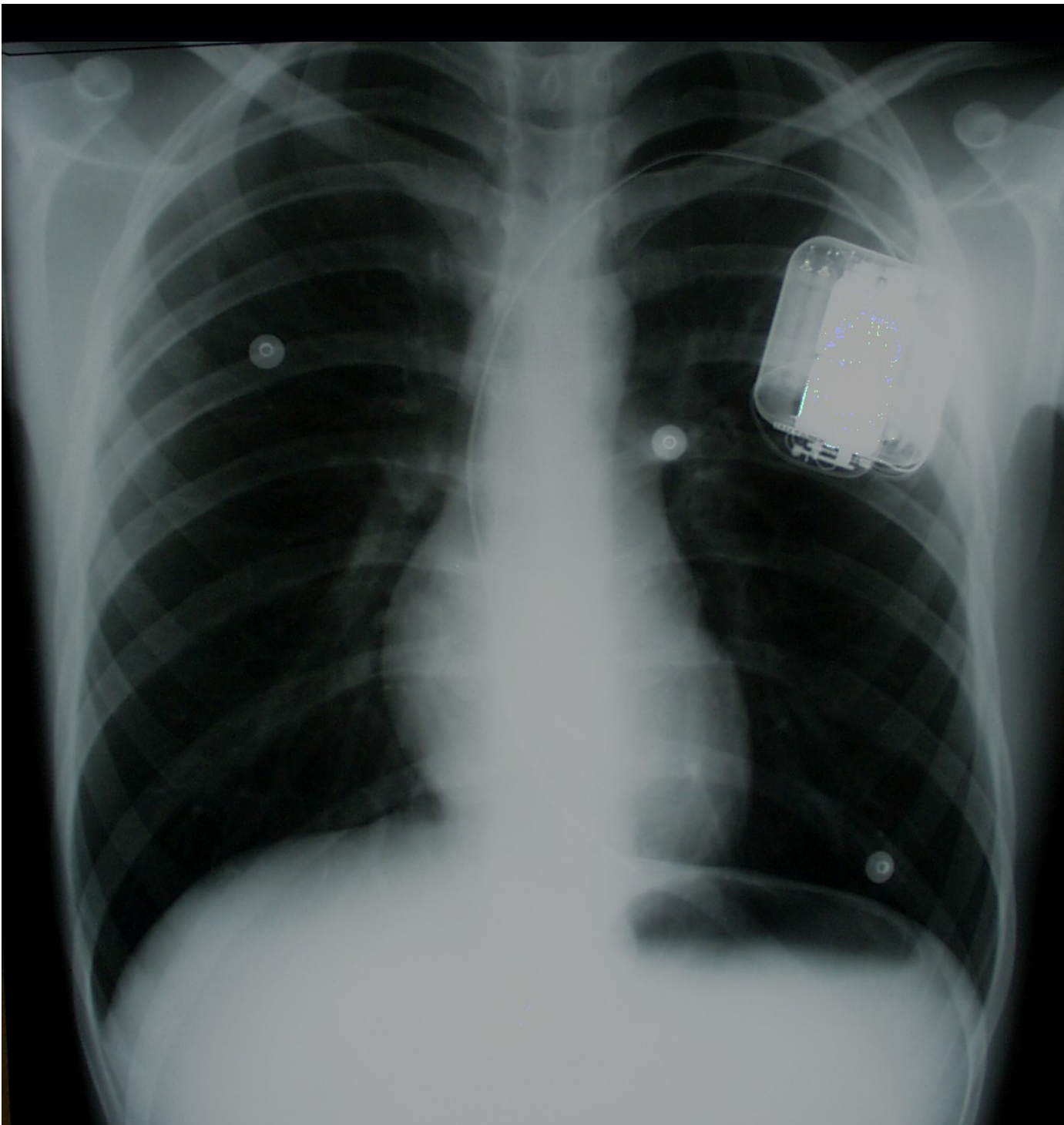

1. What is the radiological abnormality ?
2. What are the possible reasons for this abnormality in this young man ?

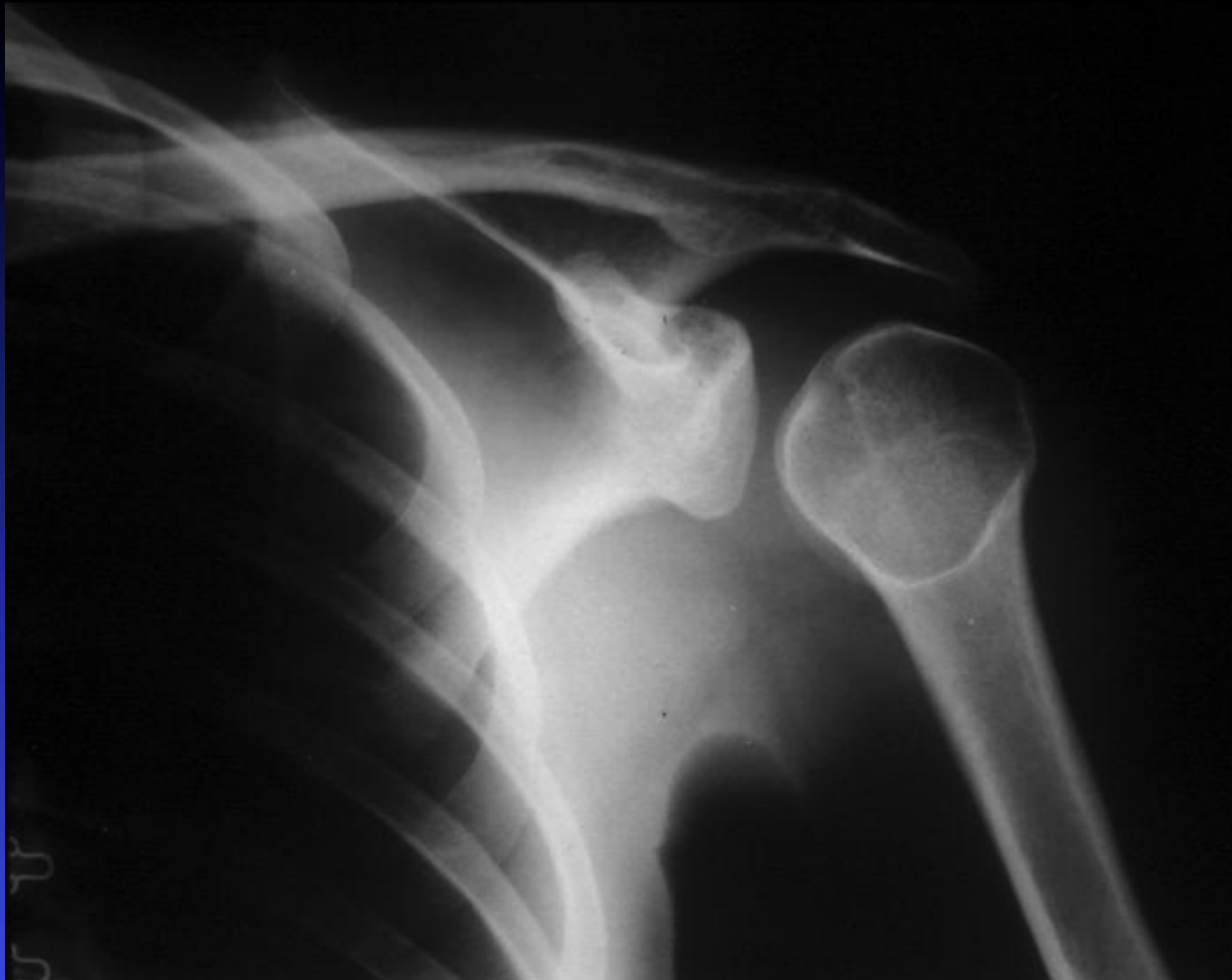

1. What is the diagnosis ?
2. What abnormalities would you expect to find on examination ?

Any Questions ?