



X-ray Quiz 2



1. How has this injury occurred ?
2. What factors in the history and examination should be taken into account when assessing hand injuries ?



- I. This patient has had an acute myocardial infarction. What pathophysiological processes have resulted in this appearance ?



- I. What is this radiological sign and with which condition is it associated ?



1. These X-rays have been taken 6 weeks apart following a wrist injury. What is the cause of the radiological abnormality ?
2. What would you expect to find on examination of the wrist ?



1. Why has this patient presented with a limp ?
2. How should this condition be treated ?



1. How is this injury classified ?
2. What other structures may be involved ?



1. Why is this patient complaining of abdominal pain ?
2. What are the predisposing factors for this problem ?

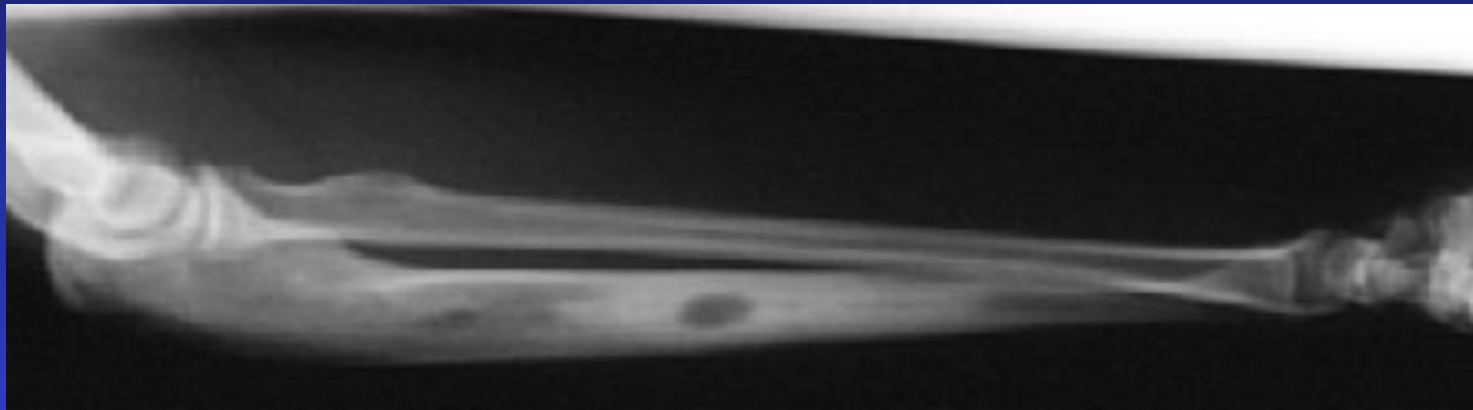
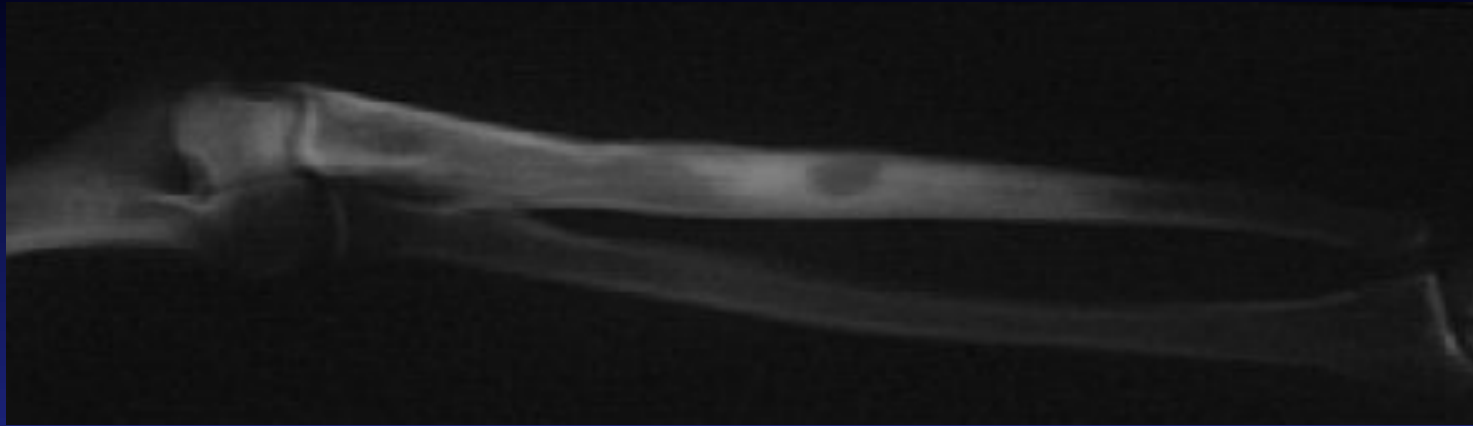

1. This child has presented with a painful arm. What is the radiological abnormality ?
2. What is the commonest cause for this ?

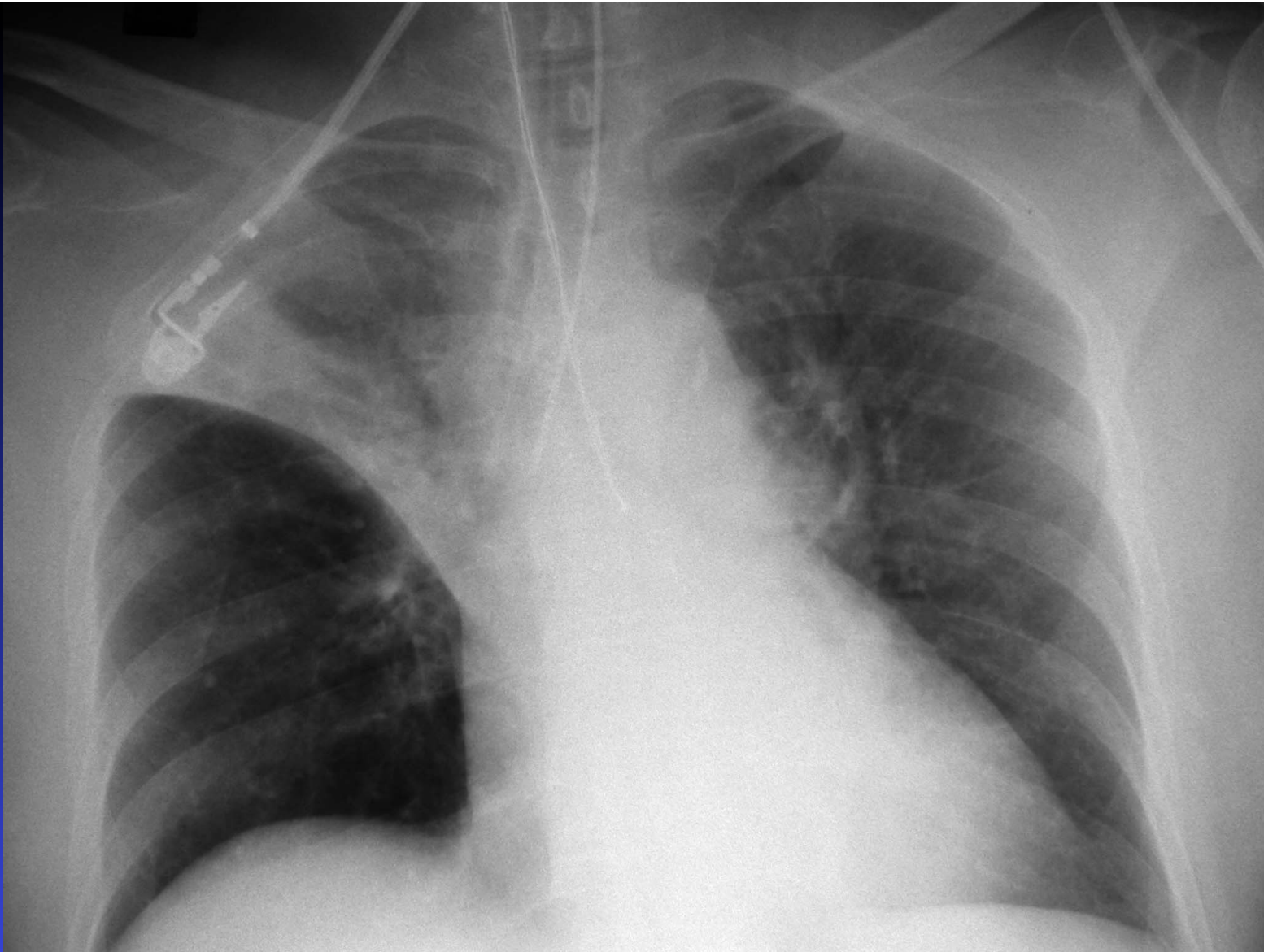

1. List the radiological abnormalities ?
2. What immediate management is required ?



I. What is the radiological abnormality ?



1. What is the radiological abnormality ?
2. What are the extraskkeletal complications of this condition ?



I. Which haematological abnormality is this patient suffering from ?



1. This unwell patient has a very swollen erythematous leg following a wound 1 week ago. What is the diagnosis ?
2. How would you treat this problem ?



1. What would you expect to find on examination of this patient ?
2. What are the possible causes ?

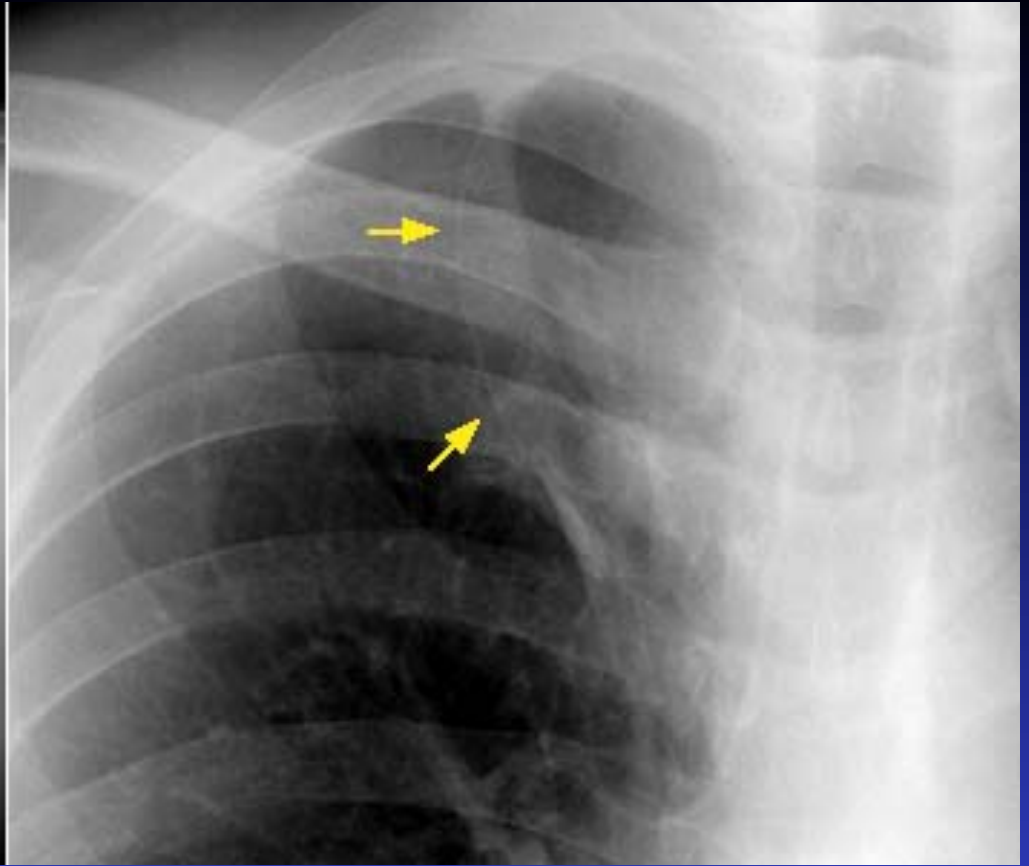

1. What is the highlighted abnormality ?
2. With which anatomical structure is it associated ?



1. What is the radiological abnormality found in this patient who has recently returned from overseas ?
2. What complications may arise from this abnormality ?



1. Give 2 causes for this radiological abnormality
2. How would you differentiate between them ?



1. What is this radiological abnormality ?
2. With which condition is it normally associated ?



1. This patient has pain in their hip at night. What is the radiological abnormality ?
2. How would you treat the pain ?

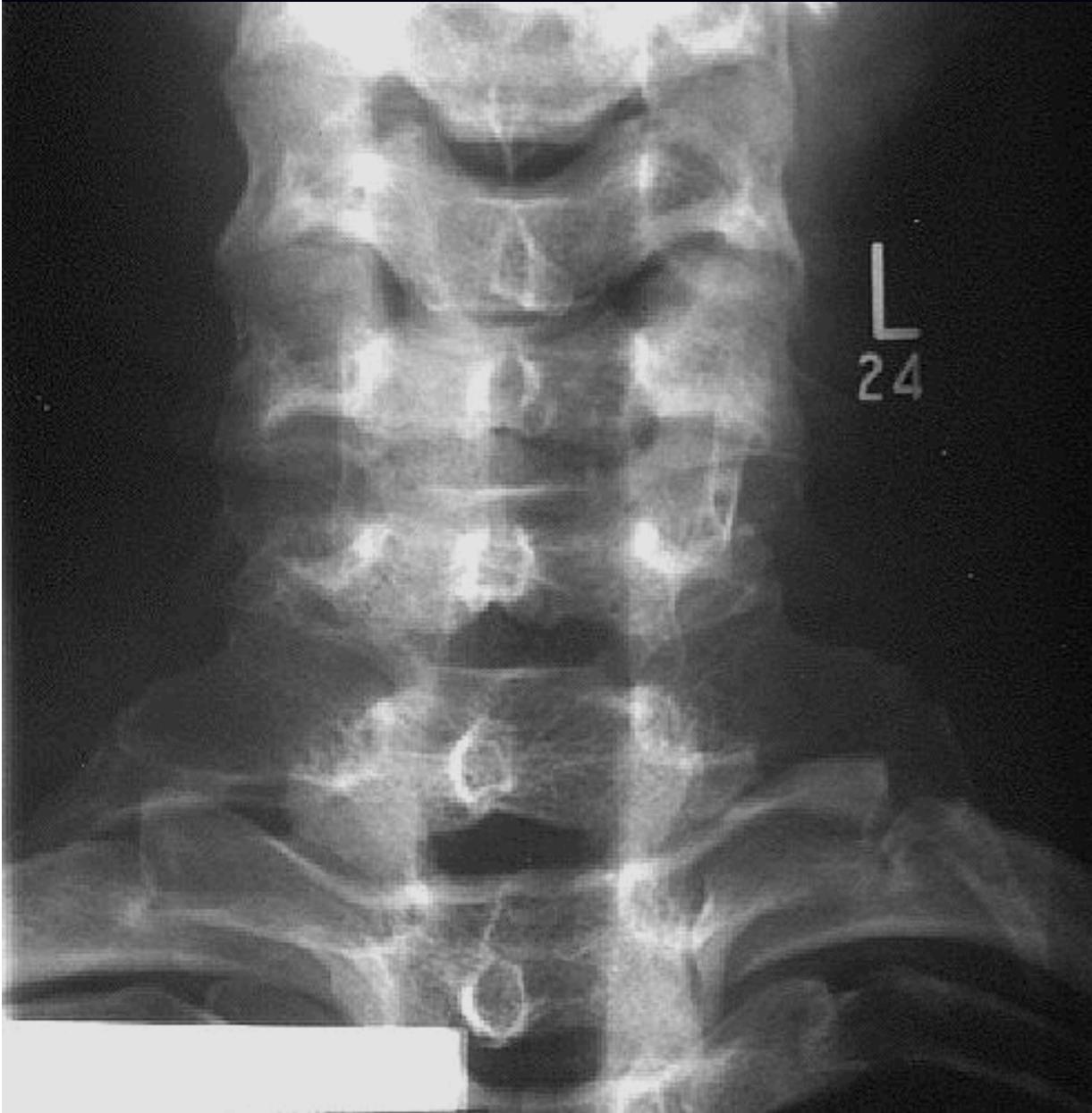

1. What is this radiological abnormality ?
2. What complications may arise from it ?

Any Questions ?